



## 1.6 Roneo Neopost Square



Roneo Neopost introduced small hand held "pressing iron" meter, February 1967.  
Other models followed. Square Indicia designs. RN with meter number.



**Model 105 Handheld.** 13x13mm value frame.  
Single Circle TM w/four Arcs  
Value: MV(10) 1-25¢  
FV: 0 or 00  
Meters: 700000+

Roneo Neopost Square Design	Dates	Value Box	Townmark	Meter Number Notes
Model 105 	1967- 2002	13x13mm Value: MV 1 to 25¢ FV: 0 or 00	DC or SC w/ & w/o arcs SLD	700000+ Handheld "ironing" model.
Model 205 	1967- 2002	16x14mm Value: OV to \$9.99 FV: 000	SC w/ & w/o arcs SLD	750000+
Models 405 and 505 	1968(?)- 2002	18x13mm Value: OV to \$9.99 FV: 000	SC w/ & w/o arcs SLD	775000+

# Roneo Neopost 205



Metered impressions like these  
bring valuable publicity and prestige  
with every letter you mail.

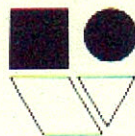

**Roneo**  
THE OTHER POSTAGE METER  
L'AUTRE COMPTEUR POSTALE



*Holiday Inn*®



1.6 Roneo Neopost Square

Roneo-Neopost Brochure  
Model 205 ca1968  
Small electric desktop unit.

IX Ltd/Ltee



Impression from the  
Roneo-Neopost 205

1.6 Roneo Neopost Square



Roneo Neopost Desk Model 205. Larger 25x25mm indicium design introduced in 1967.

WAPITI COLD STORAGE (1974) LTD.

10951-96 Avenue  
GRANDE PRAIRIE, ALBERTA  
T8V 3J4



RETURN POSTAGE GUARANTEED

E. S. J. VAN DAM LTD.

P.O. Box 300, Bridgenorth,  
Ontario, Canada K0L 1H0



BEAK CONSULTANTS

DIVISION DE/DIVISION OF SANDWELL AND COMPANY LIMITED  
SUITE 505/5250 FERRIER, MONTRÉAL/QUÉBEC  
CANADA H4P 1L4

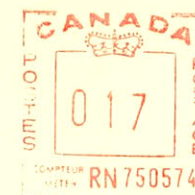

Government of Canada  
Gouvernement du Canada

Fisheries and Oceans  
Pêches et Océans

P.O. Box 6000, Sidney, B.C. V8L 4B2



Douane	Customs	C1
Peut être ouvert d'office	May be opened officially	
Désignation détaillée du contenu	Detailed description of contents	
PRINTED MATTER		
MICROFICHE		
SCIENTIFIC DATA		
Cocher s'il s'agit:	Check if the item contains:	
d'un cadeau	<input checked="" type="checkbox"/> a gift	
d'un échantillon de marchandises	<input type="checkbox"/> a sample of merchandise	
Votre envoi ne doit contenir aucun objet dangereux interdit par la réglementation postale.		Your item must not contain any dangerous article prohibited by postal regulations.
Valeur	Value	Poids net Net weight
NCV		12 G

DR. MORT TURNER  
3920 RICKOVER ROAD  
SILVER SPRING, MARYLAND  
U.S.A.

20902

**Model 205**  
Larger Square 25 mm Indicia.  
Value Box 16x14 mm.  
Value: OV to \$9.99  
FV: 000  
Meters: 750000+  
Townmark: Single Circle

Four Townmark Variations  
No Arcs  
Two Arcs  
Four Arcs  
Four Arcs (two very thick)

1.6 Roneo Neopost Square



Roneo Neopost Desk Models 405/505. Large Square Indicium design introduced ca1968.

VITT/REYNOLDS MEDIA INTERNATIONAL LIMITED  
SUITE 301, 77 BLOOR STREET WEST  
TORONTO, ONTARIO. M5S 1M2



**Slater Steel Industries Limited**  
P.O. Box 271, Hamilton, Canada L8N 3E7



THE MISSISSAUGA TIMES  
THE ADVERTISER/GUARDIAN  
2300 SOUTH SHERIDAN WAY  
MISSISSAUGA, ONTARIO  
L5J 2M4

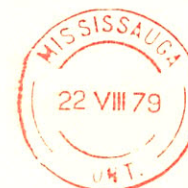

**Models 405 and 505**

Larger Square 30x25 mm Indicia.

Value Box 18x13 mm.

Value: OV to \$9.99

FV: 000

Single Circle Townmark.

**Three Townmark Variations**

No Arcs

Two arcs

Four arcs

1.6 Roneo Neopost Square



Two Roneo Neopost meter impressions from two different offices of the same insurance company. The Montreal office used the Model 205 while the Toronto office used the Model 405 or 505.



Model 205 with Larger Indicia

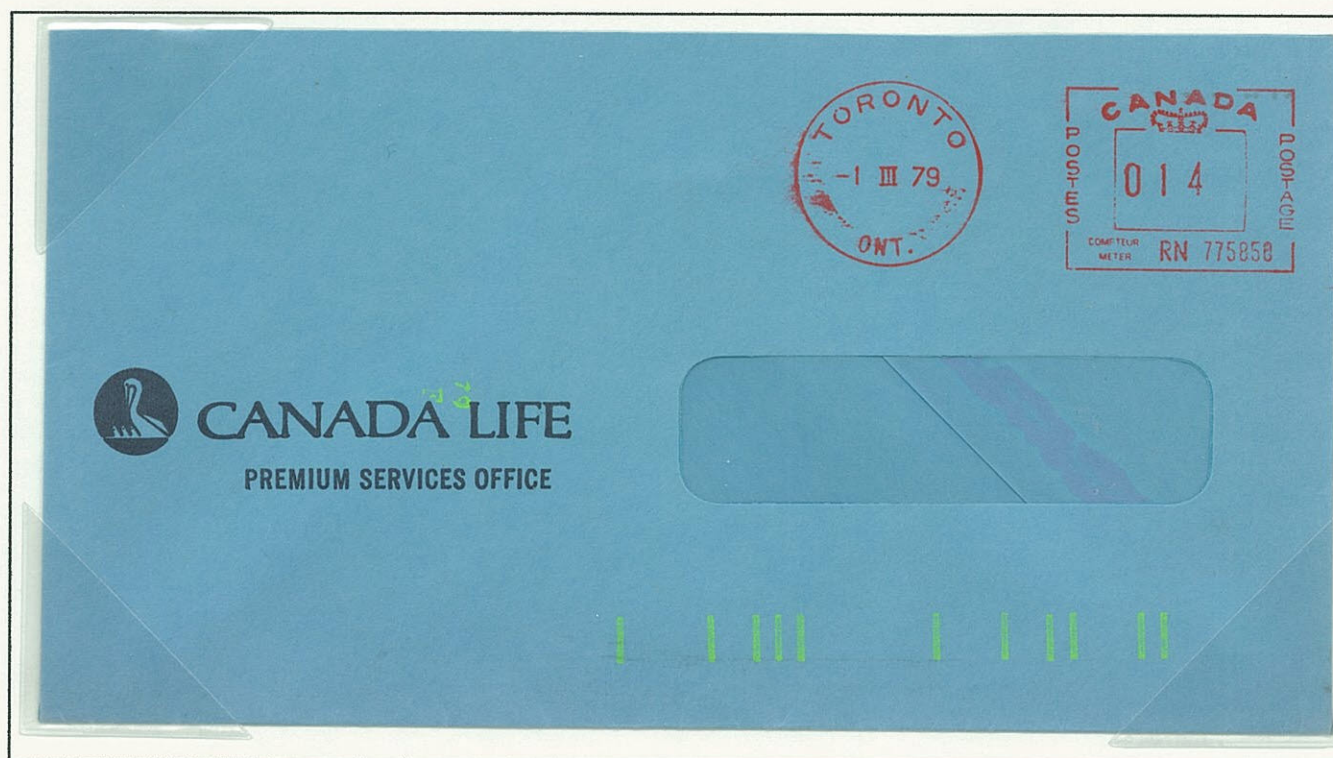

Model 405/505 with Largest Indicia

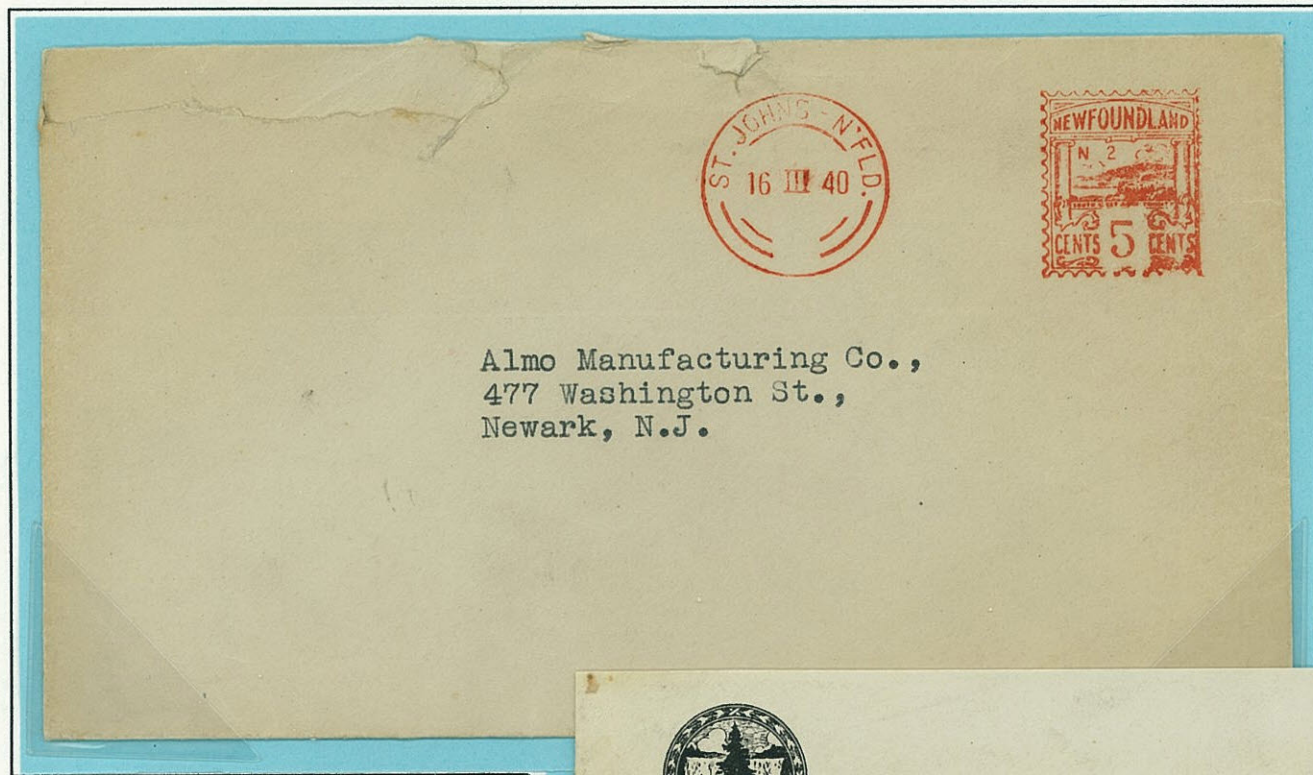

### 1.7 Newfoundland

Roneo Neopost of England.  
 1929-1949 (As Canadian to 1964)  
 Values: MV(3) or MV(6)  
 Values Known: 1¢ to 7¢, 10¢, 20¢.  
 Meters: N2, N4, N7-N32  
 Some units converted to Canada 1949.

Designs with and without outer frame line.  
 Both broken frame under value.



Frame under value attached to value die. Appears broken. Indicia has a slot through with the value and lower frame print.

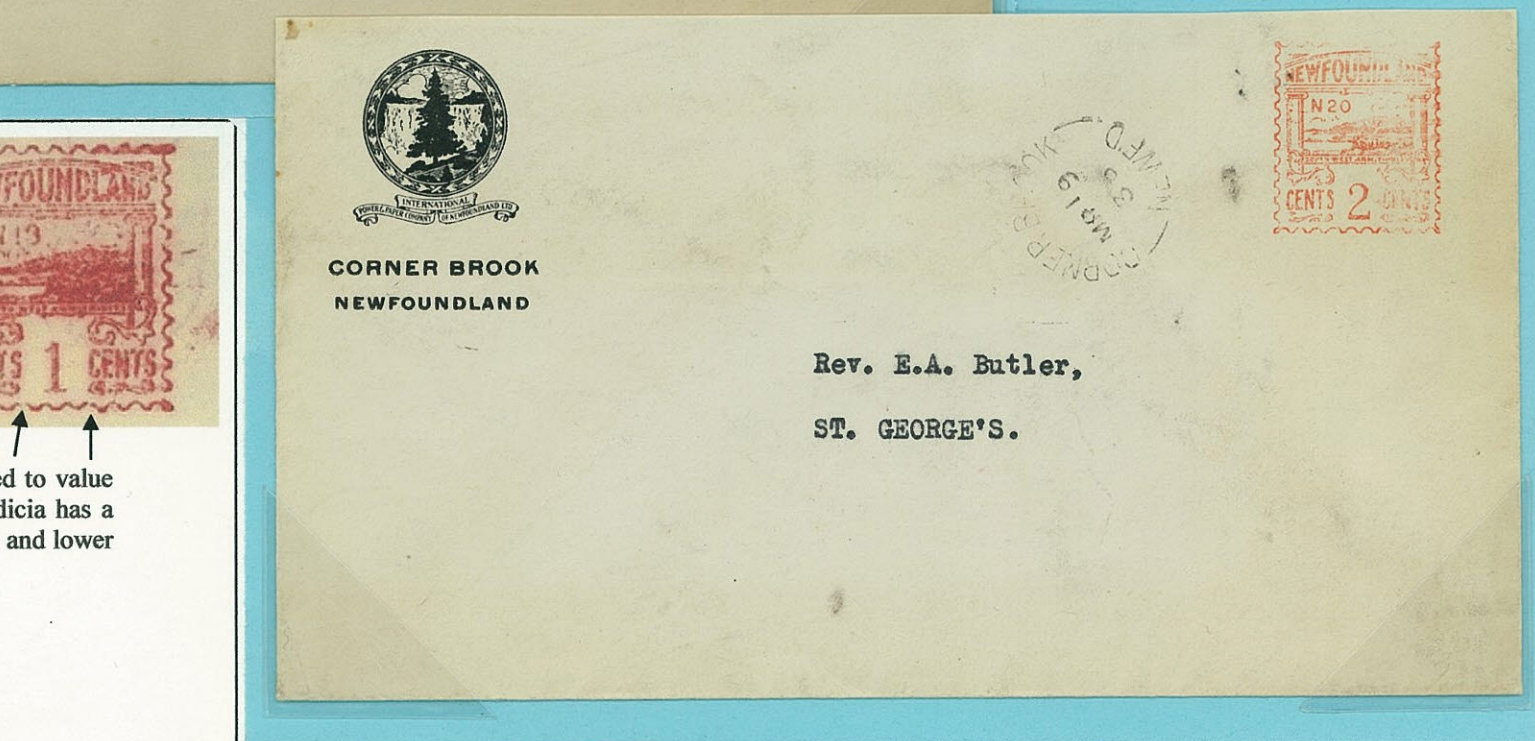

Frame lines intact under value. Value die is the number only. Indicia is complete as shown with hole in center through which value prints.

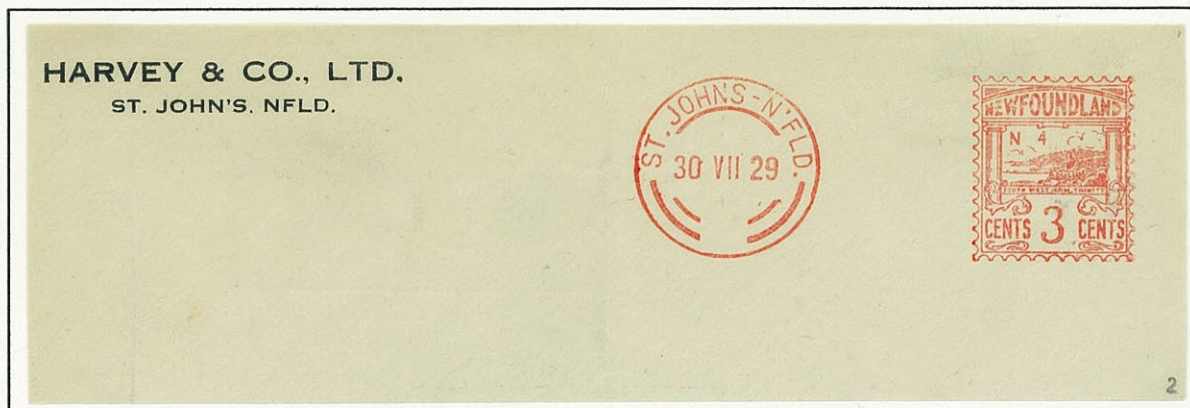

No broken frame lines under value.

## 1.7 Newfoundland



The Dominion of Canada began in 1867 and most of the provinces had joined by the early 1870's. Newfoundland was the only province that remained as an independent country under the Crown until 1949. During this time Newfoundland issued its own postage stamps.

**Universal Postal Frankers** introduced three meters in 1928. One was converted to Canada in 1949.

**Roneo Neopost** marketed about 28 meters starting 1929. Nine of these were converted to Canada in 1949.

**Pitney Bowes** entered this market in 1947 with about 24 meters, most of which were converted to Canada.

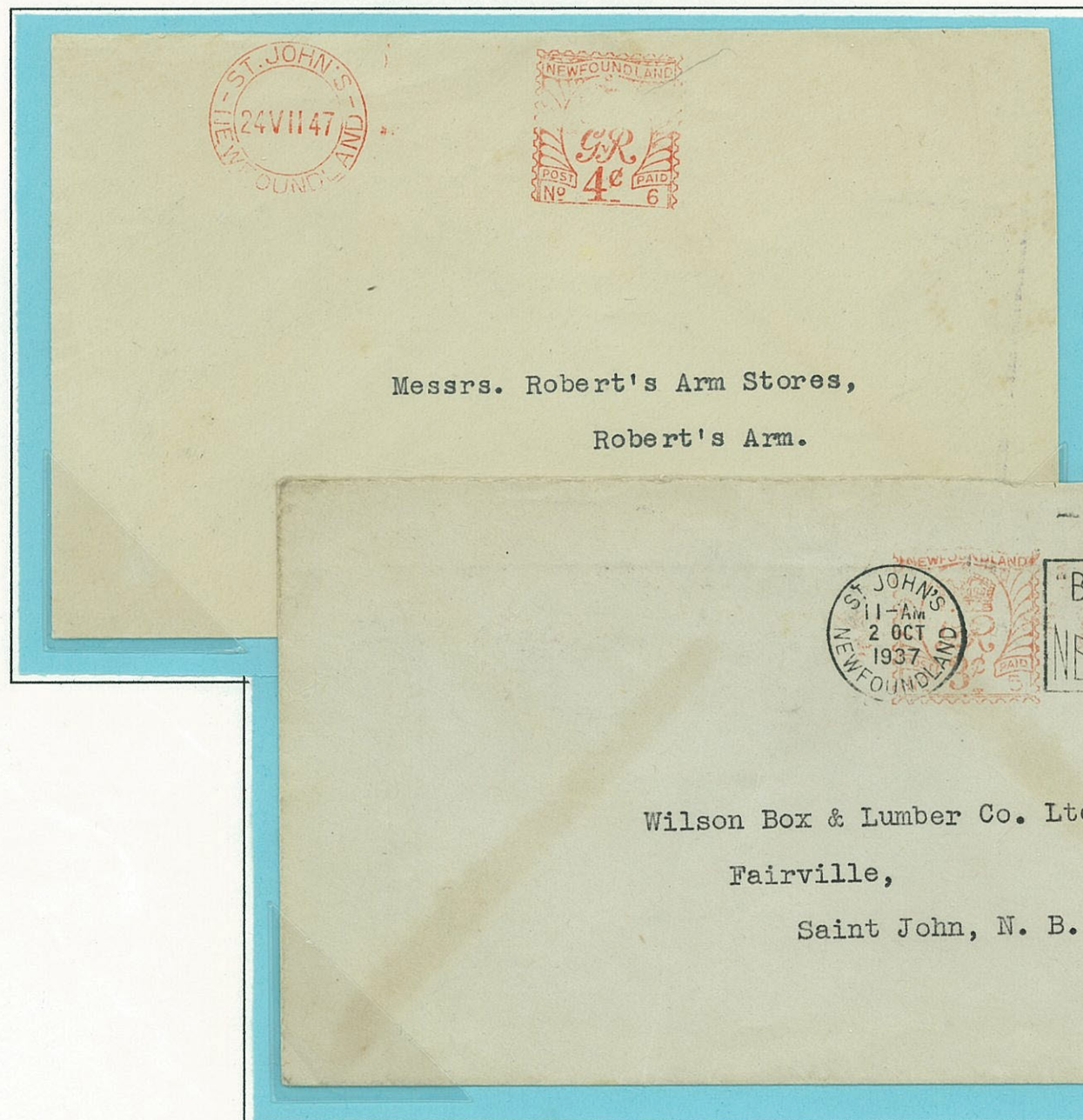

Universal Postal Frankers of England  
1928 to 1949

Values: MV(4) 1¢, 2¢, 3¢, and 4¢

Meters: 1, 5, and 6.

Without Town Mark.  
Prepaid Return Postage,

Messrs. Robert's Arm Stores,  
Robert's Arm.

Wilson Box & Lumber Co. Ltd.,  
Fairville,  
Saint John, N. B.

1.7 Newfoundland



Pitney Bowes Square Design.  
1947-1949 only.  
Values: MV(6)  
Values Known: .03 and .04.  
FV: .00  
Meters: 35500-35504, 35513



Messrs. Roberts Arm Stores,  
Roberts Arm.

AYRE & SONS, LIMITED, MERCHANTS.



Pitney Bowes Crown Design.  
1947-1949. Converted to Canada  
Values: OV to \$9.99½.  
FV: \*00: and W00:  
Meters: 180000-180004—FV \*00  
180005-180017—FV W00

The Lampport Co., Inc.,  
365 Broadway,  
New York 13, N. Y.,  
U. S. A.

215 to 219, 231 to 235, 249 to 253,  
WATER STREET, ST. JOHN'S  
NEWFOUNDLAND.



1.7 Newfoundland



Newfoundland Last Day/First Day Covers

Pitney Bowes

Last Day Souvenir Cover.

"D" in Newfoundland Reversed in TM by PB technicians to commemorate the Last Day.

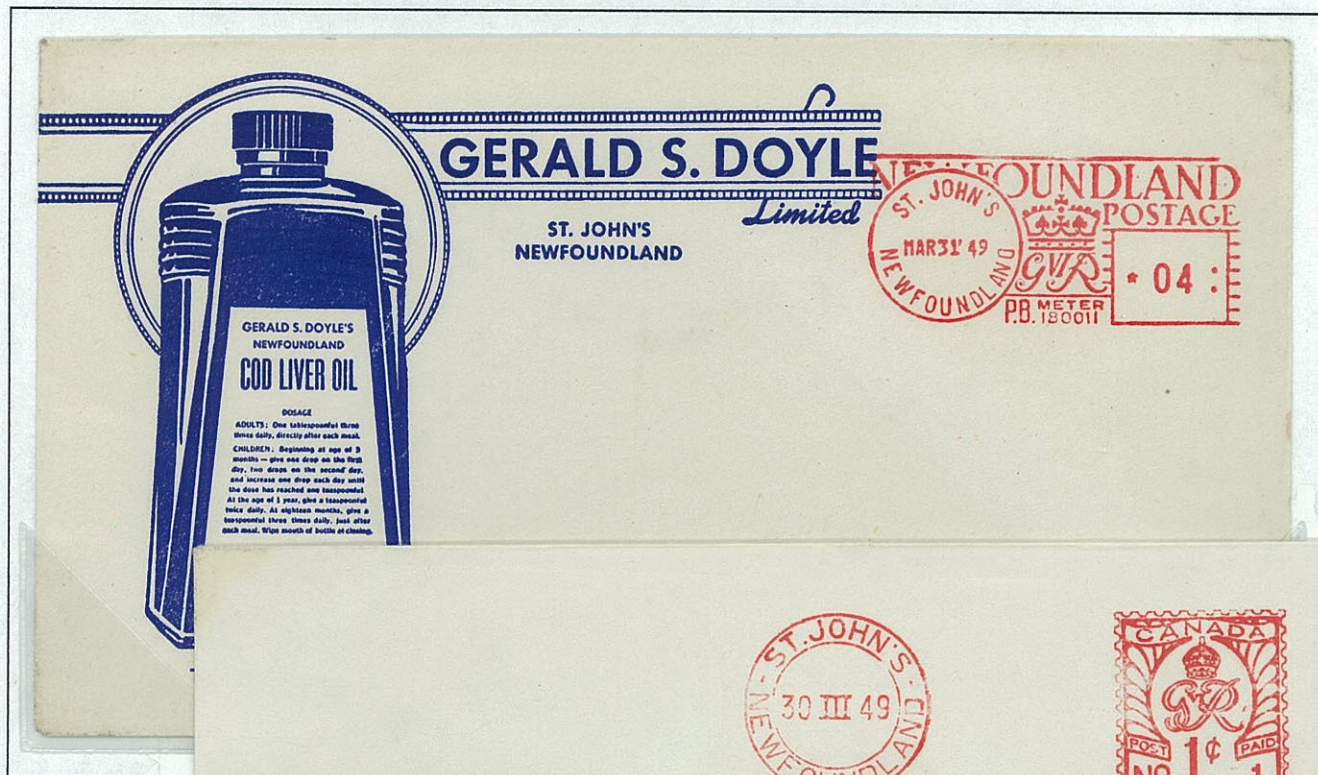

Universal Postal Frankers  
First Day as Canada.

1.8 Return Postage Prepaid



Return postage was usually paid with the preprinted permits. However, sometimes a meter would be used with the townmark note: Return Postage Prepaid". This notation was used with a number of meter types.



Pitney Bowes



*Wm R Drumwater  
RR #5  
Kelowna, B.C. T-11455*



Mr. Des Grady

British Columbia Teachers' Federation

1815 West 7th Avenue



Administrator,

Estates of Mentally Incompetent,  
317 Legislative Buildings,  
Regina, Sask.

MANAGER, LIMITED

MANAGERS

TORONTO 2, ONT.

1.9 Postage Meters Used for Tax

**Tax Stamps**

Canada and Newfoundland have a rich history of tax stamps for many purposes. The excise tax on financial documents like checks was usually paid with stamps, and there were some postage meters especially converted for excise tax use. However, some usage of a normal postage meters for taxing checks and other documents is known.

In Canada excise tax for checks was 3¢ below \$100, 6¢ above \$100. This tax was discontinued 14 May 1953.

Pitney Bowes Stamp and Small Maple Leaf design meters used for 3¢ and 6¢ excise tax on checks.

**Check 1:** ABITIBI POWER & PAPER COMPANY, LIMITED. Date: MAY 17 '50. Amount: \$169.50. Postage: 03 (two meters).

**Check 2:** ABITIBI POWER & PAPER COMPANY, LIMITED. Date: Mar. 28/52. Amount: \$169.50. Postage: 06 (one meter).

**Check 3:** The Royal Bank of Canada. Date: St. Johns, Nfld Oct 2<sup>nd</sup> 1940. Amount: \$157.50. Postage: Neopost meter.

**Text:** TO THE ORDER OF THE ROYAL BANK OF CANADA, PETTY CASH, FORT WILLIAM.

**Text:** TO THE ORDER OF The Association of Fort William Employees for Medical Benefits, FORT WILLIAM, Ontario.

**Text:** SAFETY DEPOSIT BOXES TO RENT.

Neopost meter used for Newfoundland excise tax on a check.





## 2. The Electronic Era

The beginning of the electronic era for postage meters cannot be shown as a specific date. As electronic components became available manufacturers used them in the designs of their mailing machines. However, mailing machines with meters that had a touchtone-like keypad and a digital readout marked a true departure. The Pitney Bowes Touchmatic, introduced in early 1968, was such a machine. While small mechanical models were still produced for small offices, the major users of postage meters quickly moved to the electronic models. Pitney Bowes, Hasler, Postalia and Friden provided meters of this type.

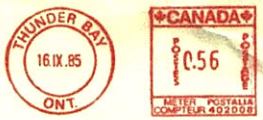

Hasler Electronic Meter Impression

### Electronic Meters

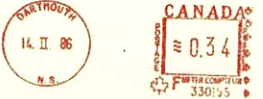
Electronic Meter Designs	Dates	Value Box	Townmark	Meter Number Notes
2.1.1 Fifth Pitney Bowes Maple Leaf 	1969- 2006	20x23mm OV WW.00 W0.00 W.00W	SC SLD	850000+ 880000+ 1110000+ Two similar designs.
2.1.2 Sixth Pitney Bowes Maple Leaf 	1982- 2006	29x21mm OV W0.00W	SC SLD	1000000+ Four similar designs.
2.2 Hasler 	1981- 2006	35x25mm OV 0,00 0,00: 00,00	DC SLD	2000000+
2.3 Postalia 	ca1981- 2006	27x26mm OV 0.00 00.00 W0.00	DC and SC SLD	400000+ Two similar designs
2.4.1 Friden Fourth Small Maple Leaf 	1981- 2006	15x11mm OV W0.00 W.00W	SC SLD	300000+ Two similar designs.
2.4.2 Friden Fifth Small Maple Leaf 	1987- 2006	20x15mm OV W0.00	SC SLD	300000+ Friden "F" replaced with Neopost "N" in some cases.